

CERTIFIED BOUNDARY SURVEY

SHEET 1 OF 2

NOTE: descriptions are on page 2

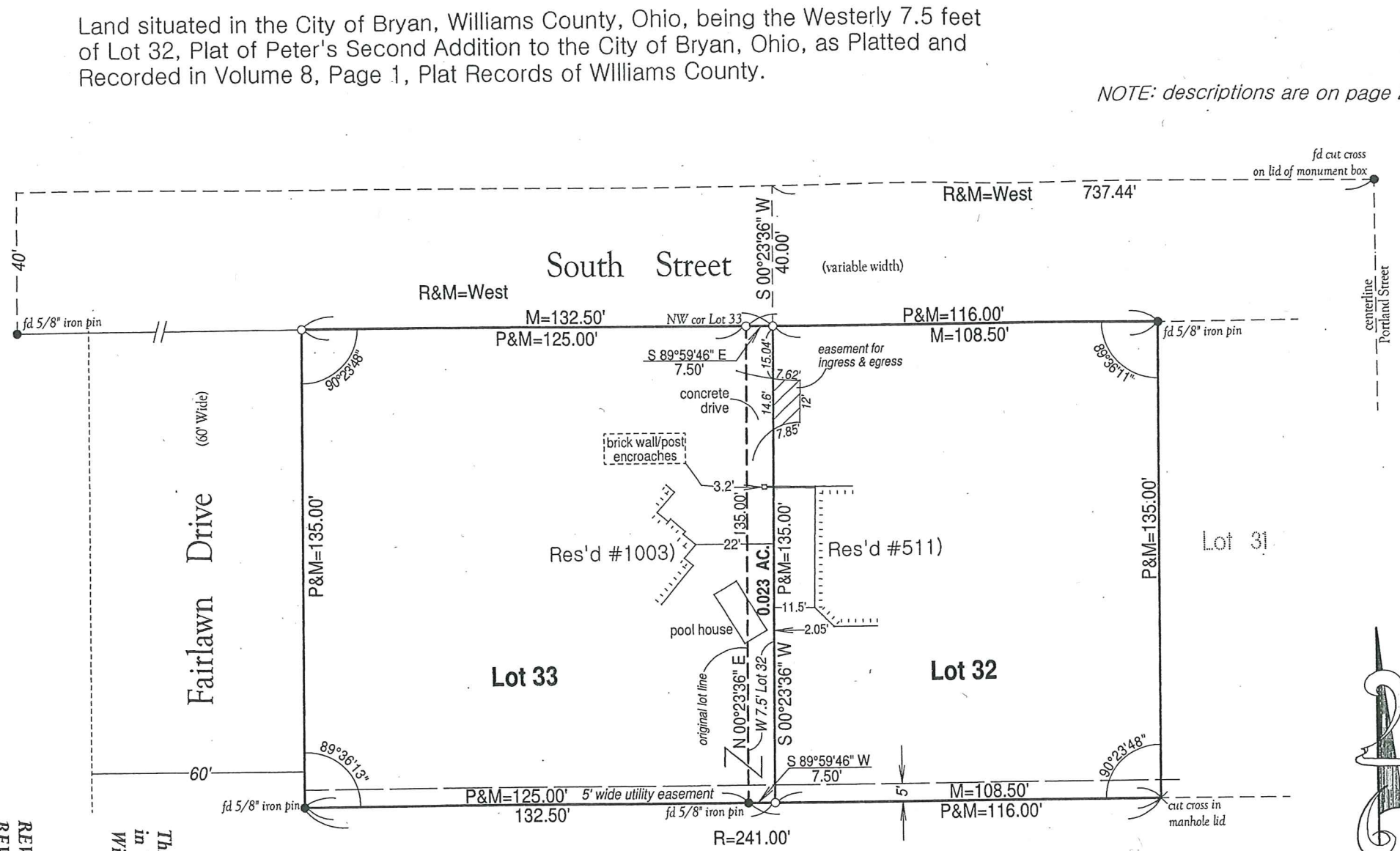

BASIS OF BEARINGS ARE REFERENCED TO THE CENTERLINE OF SOUTH STREET BEARING EAST

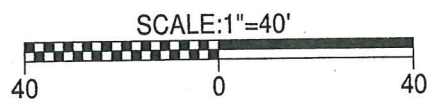

- LEGEND:**
- FOUND EXISTING PROPERTY CORNER AS NOTED
 - SET 5/8" x 30" REBAR WITH RED CAP STAMPED 'OHIO PS 7261'
 - (P) PLAT DIMENSION (PER RECORDED PLAT)
 - (M) MEASURED DIMENSION (THIS SURVEY)

This Survey is Recorded in Volume 7B, Page 337, of the Williams County Engineers Office

REVISED: JULY 31, 2018
REVISED: JULY 25, 2018

DATE: JUNE 6, 2018

JOB NO: 1806017

CLIENT: CLIFF OBERLIN



BARTOLO SURVEYING LLC
131 E. FRONT STREET
ADRIAN, MICHIGAN 49221-2726
PHONE: (517) 265-6887
FAX: (517) 263-6021
E-MAIL: BARTOLOSURVEYING@YAHOO.COM

I hereby certify that I have surveyed the parcel of land above described and delineated hereon. If the signature on this survey is not violet colored, the survey is a copy that should be assumed to contain unauthorized alterations. The certification contained on this document shall not apply to any copies. This paper is an important document regarding your property. Please file it with other important documents such as deeds, title policies, etc. Please protect your property corners so future landowners and surveyors can find and identify your property boundary.

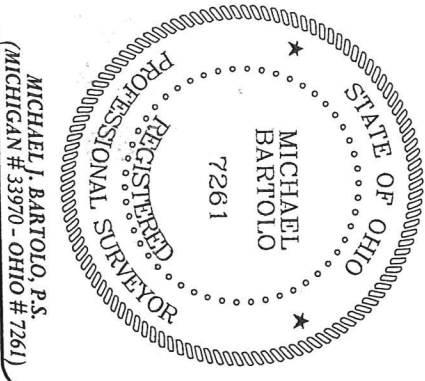

MICHAEL J. BARTOLO, P.S.
(MICHIGAN # 33970 - OHIO # 7261)

CERTIFIED BOUNDARY SURVEY

Description of Land (with Res'd # 511 South Street)
 Land situated in the City of Bryan, Williams County, Ohio, being Lot 32, Plat of Peter's Second Addition to the City of Bryan, Ohio, as Platted and Recorded in Volume 8, Page 1, Plat Records of Williams County, Subject to all easements and restrictions of Record. EXCEPTING THEREFROM: the West 7.50 feet on Lot 32. SUBJECT TO: the Easement for ingress and egress described below.

Description of Land (with Res'd # 1003 Fairlawn Drive)
 Land situated in the City of Bryan, Williams County, Ohio, being Lot 33, Plat of Peter's Second Addition to the City of Bryan, Ohio, as Platted and Recorded in Volume 8, Page 1, Plat Records of Williams County, Subject to all easements and restrictions of Record. ALSO, the West 7.50 feet on Lot 32. TOGETHER WITH: the Easement for ingress and egress described below.

Description of the West 7.50 feet of Lot 32
 Land situated in the City of Bryan, Williams County, Ohio, being the West 7.50 feet of Lot 32, Plat of Peter's Second Addition to the City of Bryan, Ohio, as Platted and Recorded in Volume 8, Page 1, Plat Records of Williams County, Subject to all easements and restrictions of Record. SUBJECT TO the Easement for ingress and egress described below.

Description of a Drive Easement for Ingress and Egress
 Land situated in the City of Bryan, Williams County, Ohio, being a part of Lot 32, Plat of Peter's Second Addition to the City of Bryan, Ohio, as Platted and Recorded in Volume 8, Page 1, Plat Records of Williams County, as commencing at the Northwest Corner of Lot 32; thence East, 7.50 feet along the North line of Lot 32; thence South 00°23'36" West, 15.04 feet for a point of beginning; thence continuing South 00°23'36" West, 14.60 feet; thence 7.85 feet along the arc of a curve to the right having a central angle of 34°05'35", a radius of 13.20 feet, a chord bearing and length of South 74°38'17" West, 7.74 feet; thence North 01°05'58" East, 12.00 feet; thence 7.62 feet along the arc of a curve to the right having a central angle of 07°03'48", a radius of 61.78 feet, a chord bearing and length of South 86°00'19" East, 7.61 feet to the point of beginning.

*This Survey is Recorded
 in Volume 7B, Page 337, of the
 Fulton County Engineers Office*

CLIENT: CLIFF OBERLIN

JOB NO: 1806017

DATE: JUNE 6, 2018



131 E. FRONT STREET
 ADRIAN, MICHIGAN 49221-2726
 PHONE: (517) 265-6887
 FAX: (517) 263-6021
 E-MAIL: BARTOLOSURVEYING@YAHOO.COM

I hereby certify that I have surveyed the parcel of land above described and delineated hereon. If the signature on this survey is not violet colored, the survey is a copy that should be assumed to contain unauthorized alterations. The certification contained on this document shall not apply to any copies. This paper is an important document regarding your property. Please file it with other important documents such as deeds, title policies, etc. Please protect your property corners so future landowners and surveyors can find and identify your property boundary.

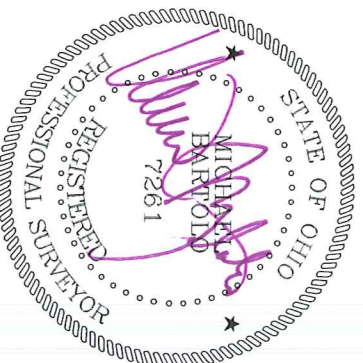

MICHAEL J. BARTOLO, P.S.
 (MICHIGAN # 33970 - OHIO # 7261)